

SITE COPY

Gross Floor Areas		
Level	Name	Area
01 - Ground Storey	Ablutions	34 m ²
01 - Ground Storey	Covered Entrances	35 m ²
01 - Ground Storey	Covered Stoops	27 m ²
01 - Ground Storey	Entrance Lobbies	61 m ²
01 - Ground Storey	Fire Escape	15 m ²
01 - Ground Storey	Lift	6 m ²
01 - Ground Storey	Offices	384 m ²
01 - Ground Storey	Refuse Room	18 m ²
01 - Ground Storey: 15		580 m ²
02 - First Storey	Ablutions	32 m ²
02 - First Storey	Covered Balconies	50 m ²
02 - First Storey	Landings	36 m ²
02 - First Storey: 12		392 m ²
02 - First Storey: 12		510 m ²
03 - Second Storey	Ablutions	32 m ²
03 - Second Storey	Covered Balconies	50 m ²
03 - Second Storey	Landings	36 m ²
03 - Second Storey	Offices	392 m ²
03 - Second Storey: 12		510 m ²
04 - Third Storey	Ablutions	32 m ²
04 - Third Storey	Landings	36 m ²
04 - Third Storey	Offices	387 m ²
04 - Third Storey	Open Balconies	58 m ²
04 - Third Storey: 12		513 m ²
Grand total		2114 m ²

This design is copyright and remains the property of the designer. All dimensions & levels to be checked on site before any work commences. Only figured dimensions to be followed do not scale from drawing.

pierre malan architect
b.arch. b.arch. arg.(sa) arch.(sa) Reg. No. 6225
IN ASSOCIATION WITH

Donovan Young Architecture
SACAP T0469
10 Friesland Street
Buckingham Village
Durbanville
Cell: 082 424 6314
Fax: 0866743108
Email: dmarchi1966@gmail.com
7550
Web: www.dmarchi.co.za

CROSSFIRE PROPERTIES
Project
Proposed Office's
Erf 19525, Paardevlei, Somerset West

Council Submission
First & Second Storey

Drawing number
2015/19525 - 02

Revision
A

Date
June 2016

Date Plotted
08/07/2016 11:38:25
Scale
As indicated

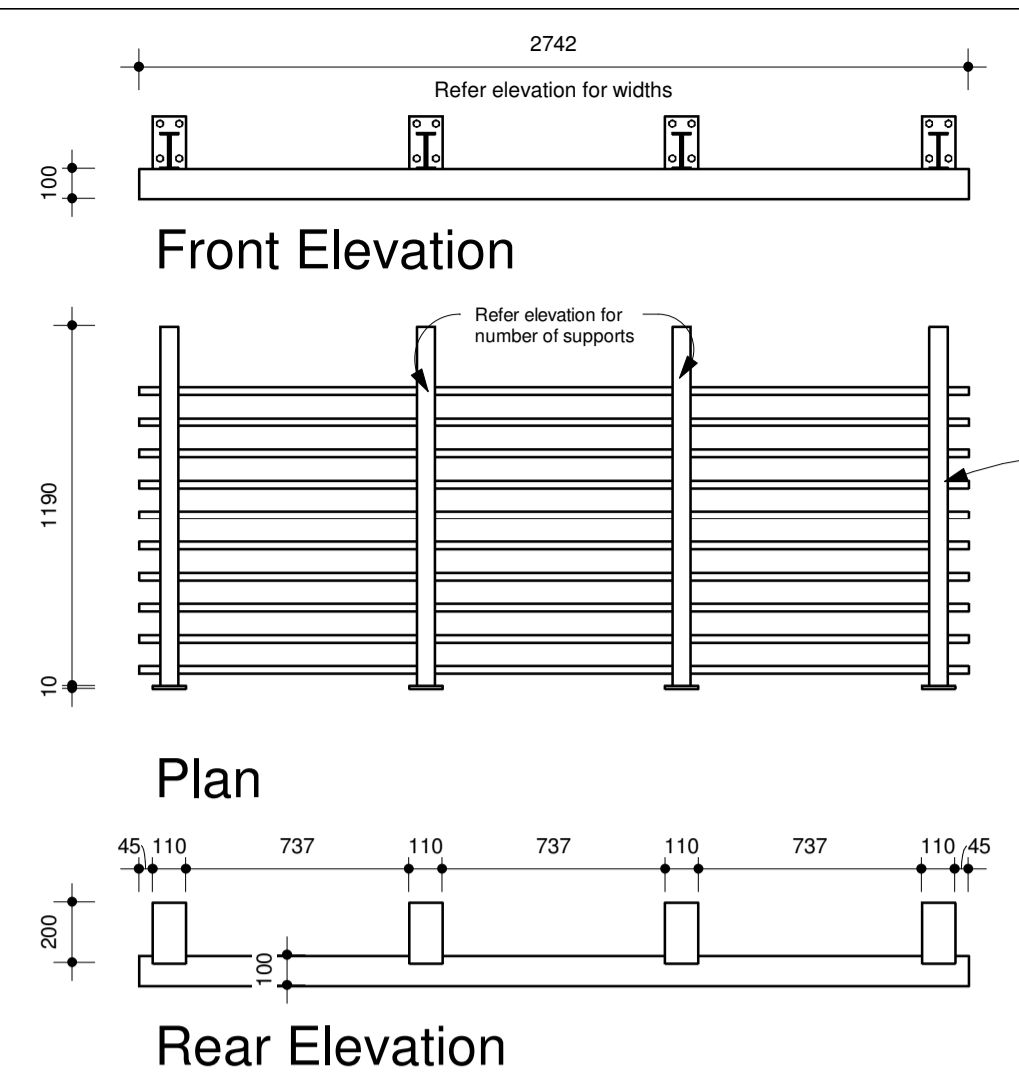

Steel & Aluminium Shading Device
1:25

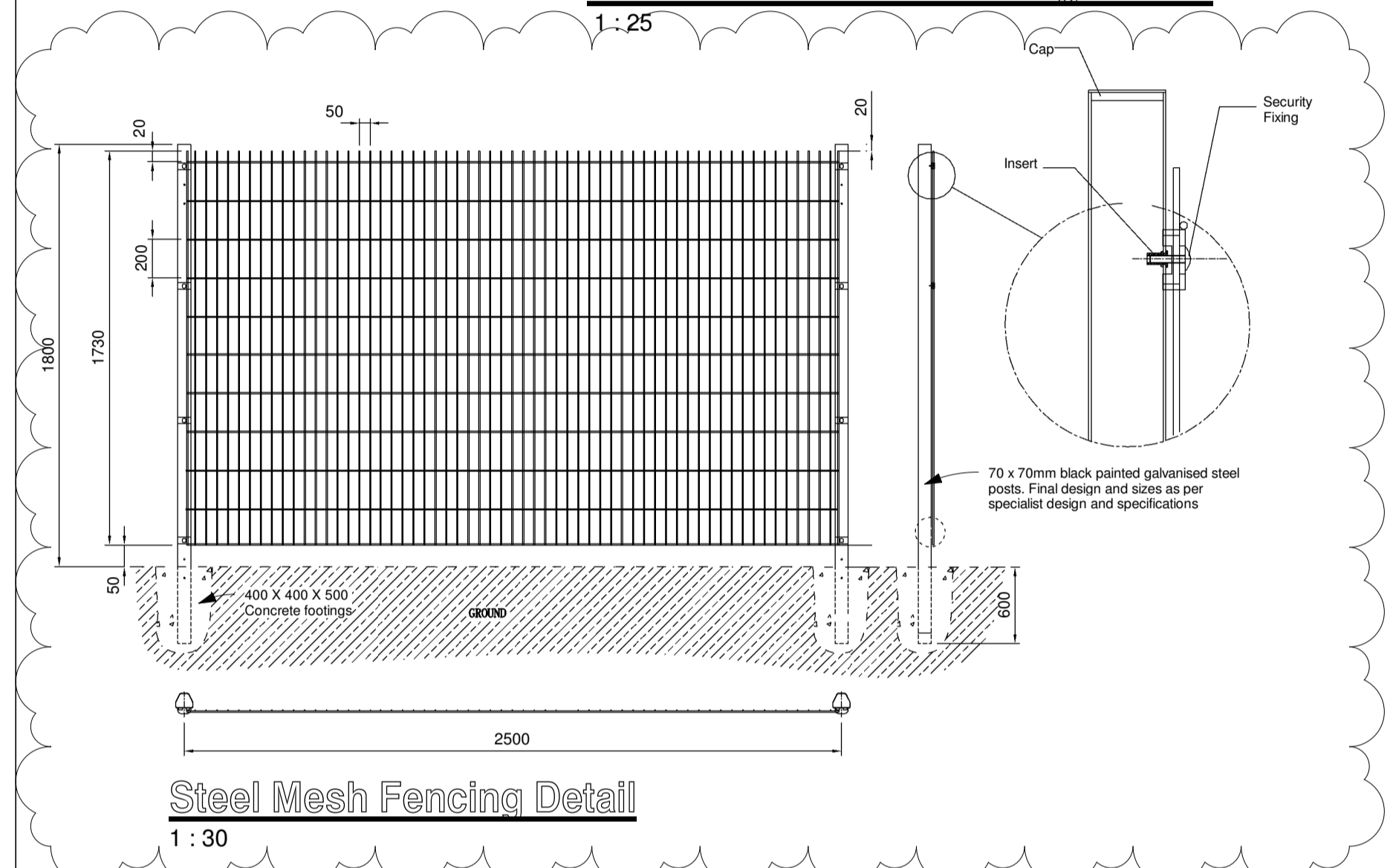

Corbel Detail
1:5

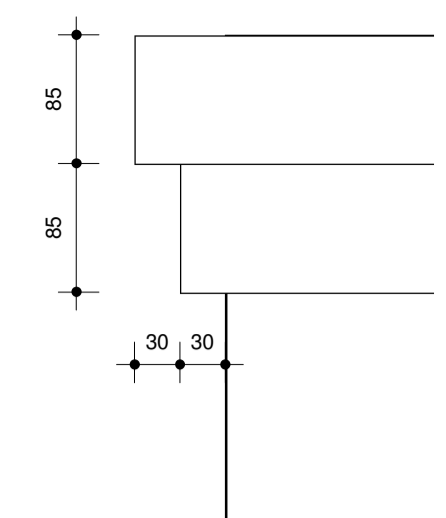

Column Detail
1:25

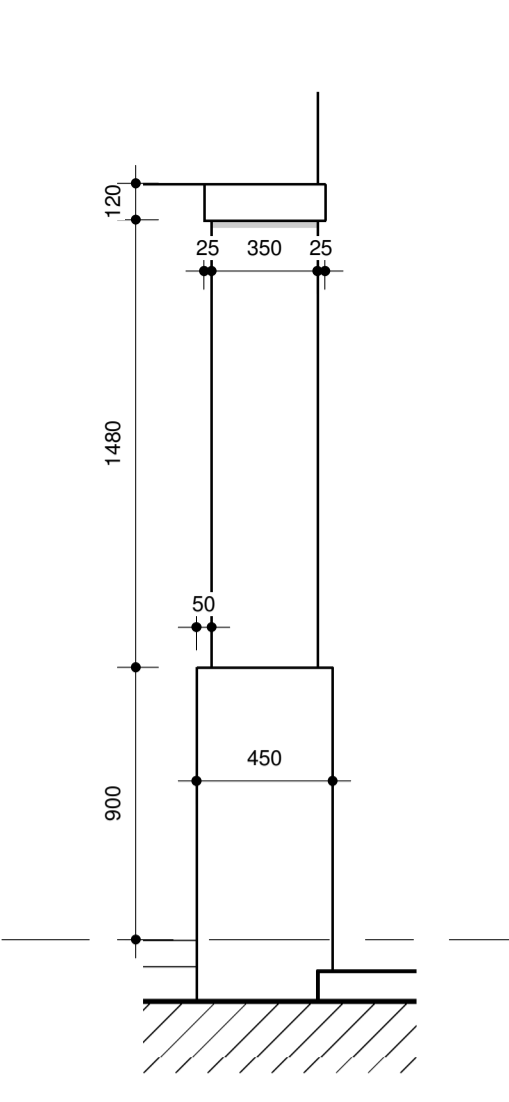

Handrail Post Detail
1:10

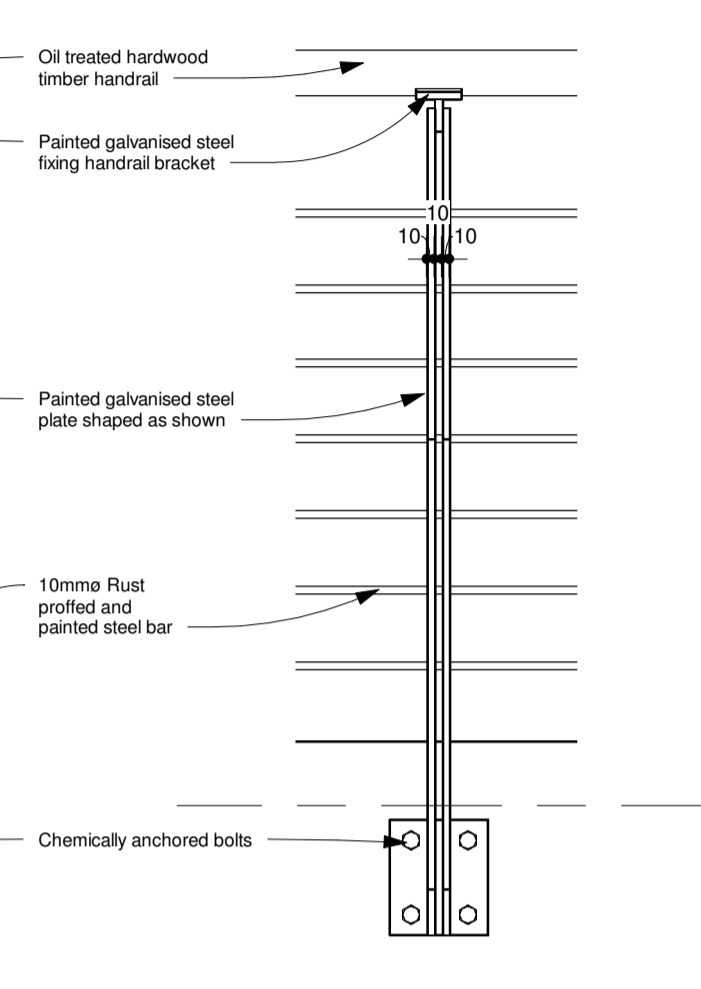

Balustrade Detail
1:10

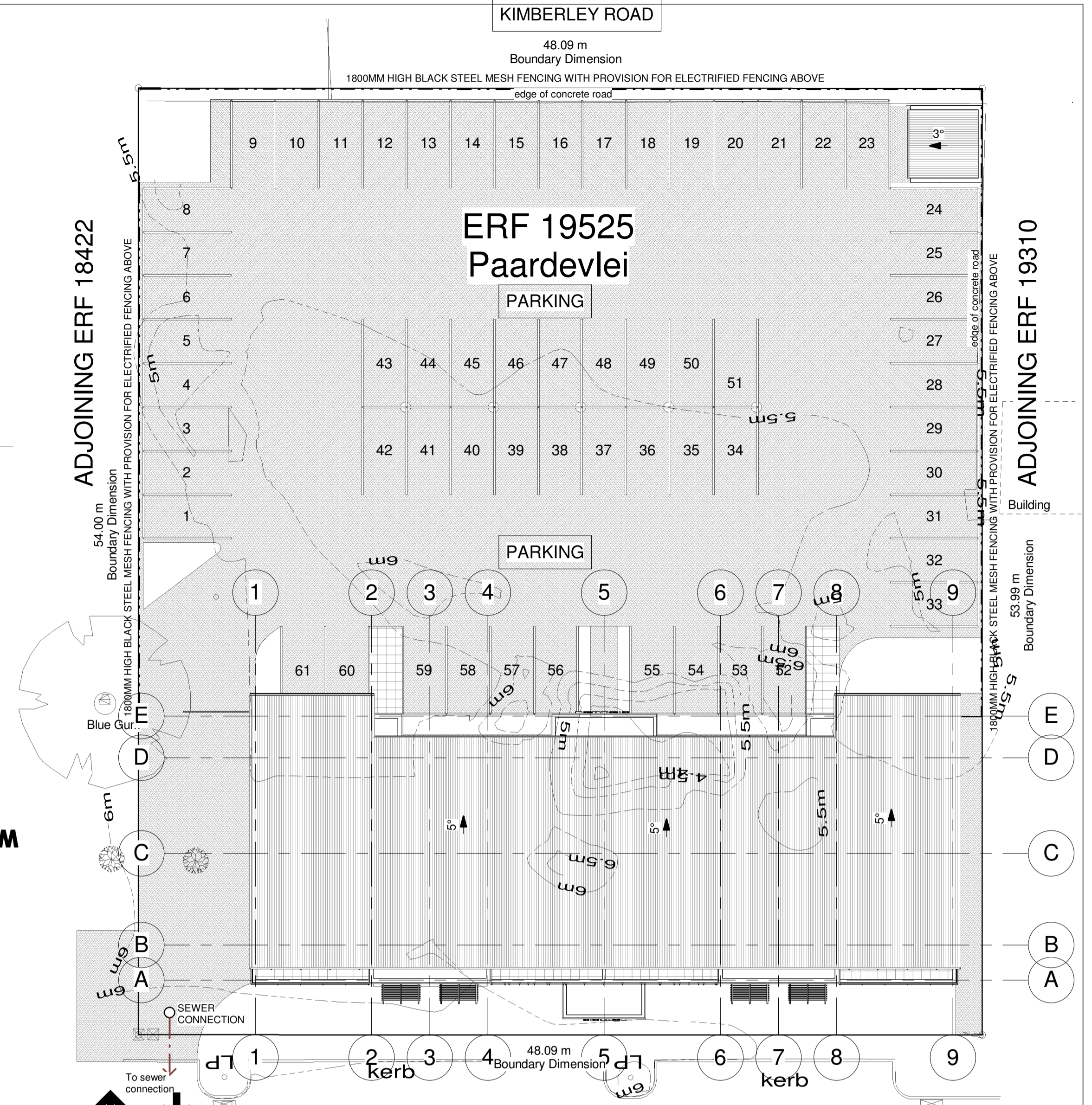
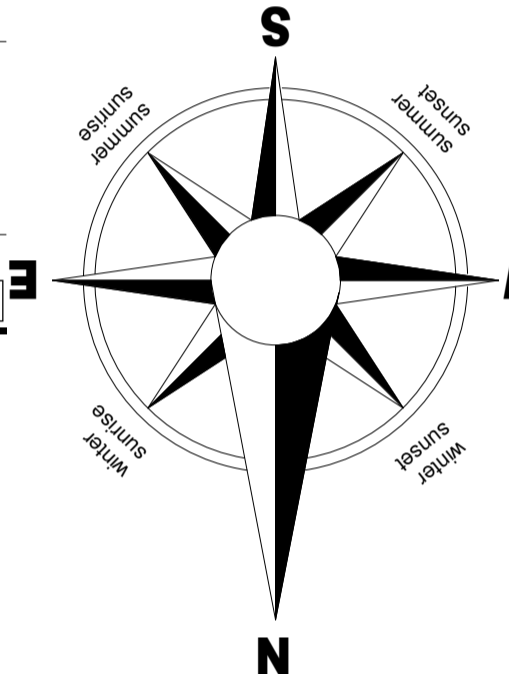
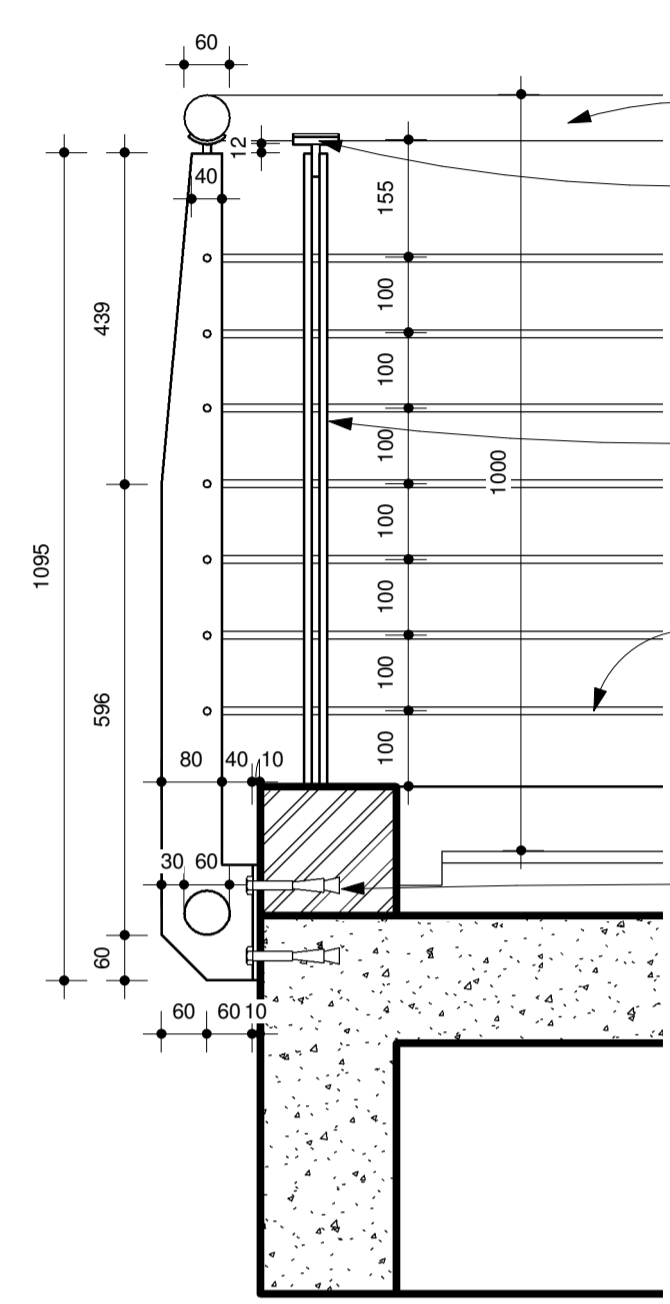

SITE ACCESS
SERVITUDE

Take Note - Fire Requirements
Refer to fire plan Dwg No. 150508MF-002

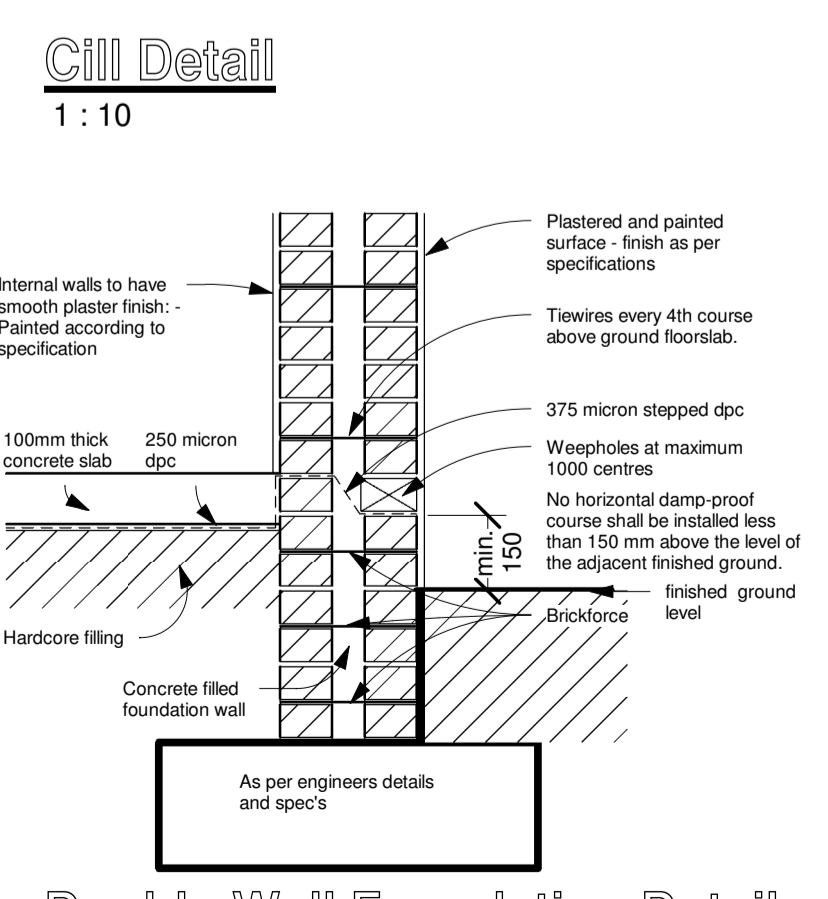
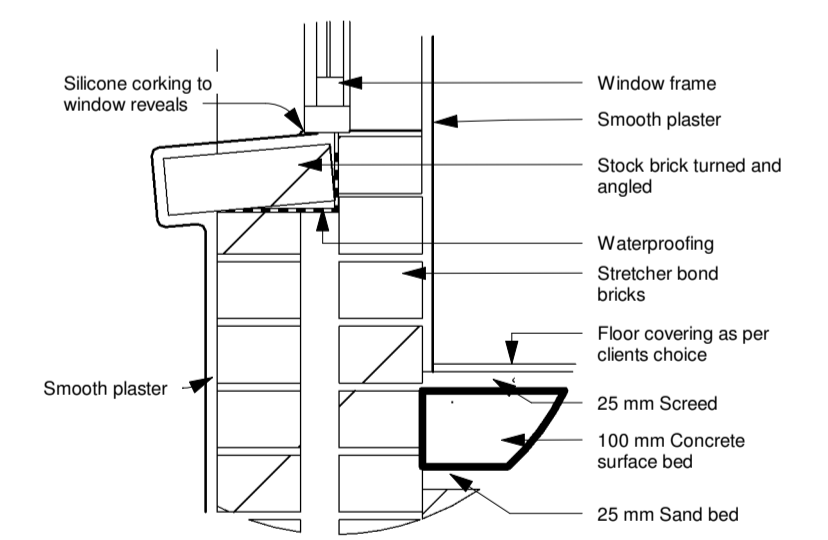
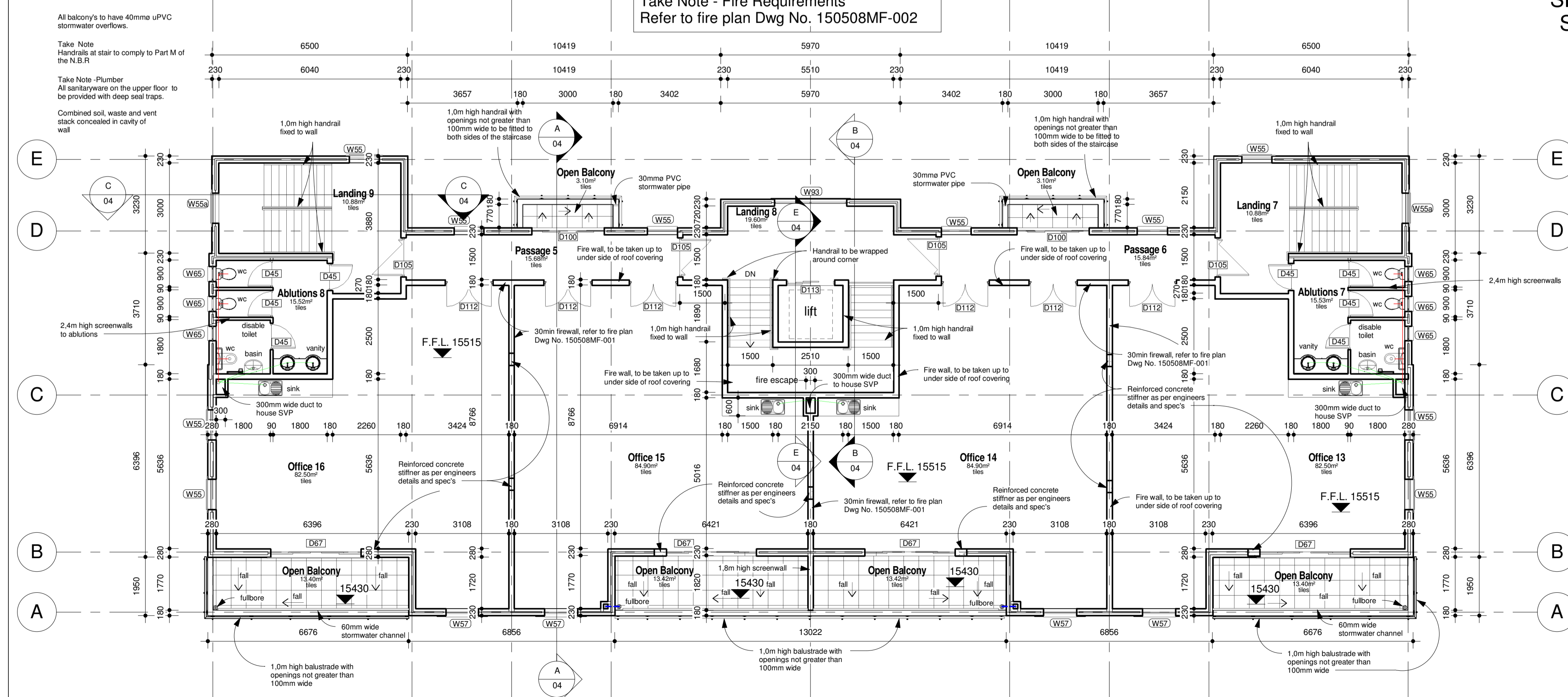

SITE COPY

This design is copyright and remains the property of the designer. All dimensions & levels to be checked on site before any work commences. Only figured dimensions to be followed do not scale from drawing.

pierre malan architect
b.arch. b.arch. arg.(sa) arch.(sa) Reg. No. 6225
IN ASSOCIATION WITH

Donovan Young Architecture
SACAP T0469
10 Friesland Street, Durbanville
Cell: 082 424 6314
Fax: 0866743108
Email: dmarchi1966@gmail.com
7550
Web: www.dmcarchi.co.za

CROSSFIRE PROPERTIES
Project
Proposed Office's
Erf 19525, Paardevlei, Somerset West

Council Submission
Third Storey & Site Layout

Drawing number
2015/19525 - 03

Revision
A

Date
June 2016
Date Plotted
08/07/2016 11:38:27
Scale
As indicated

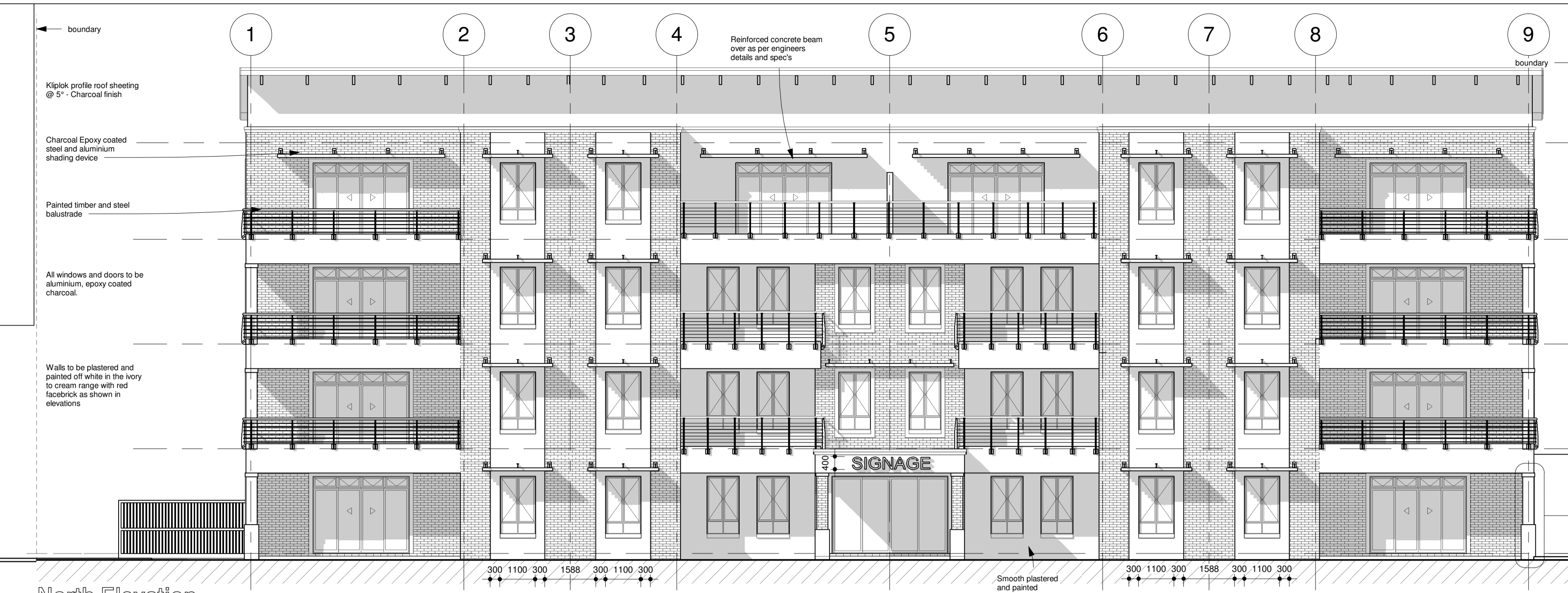

North Elevation
1 : 100

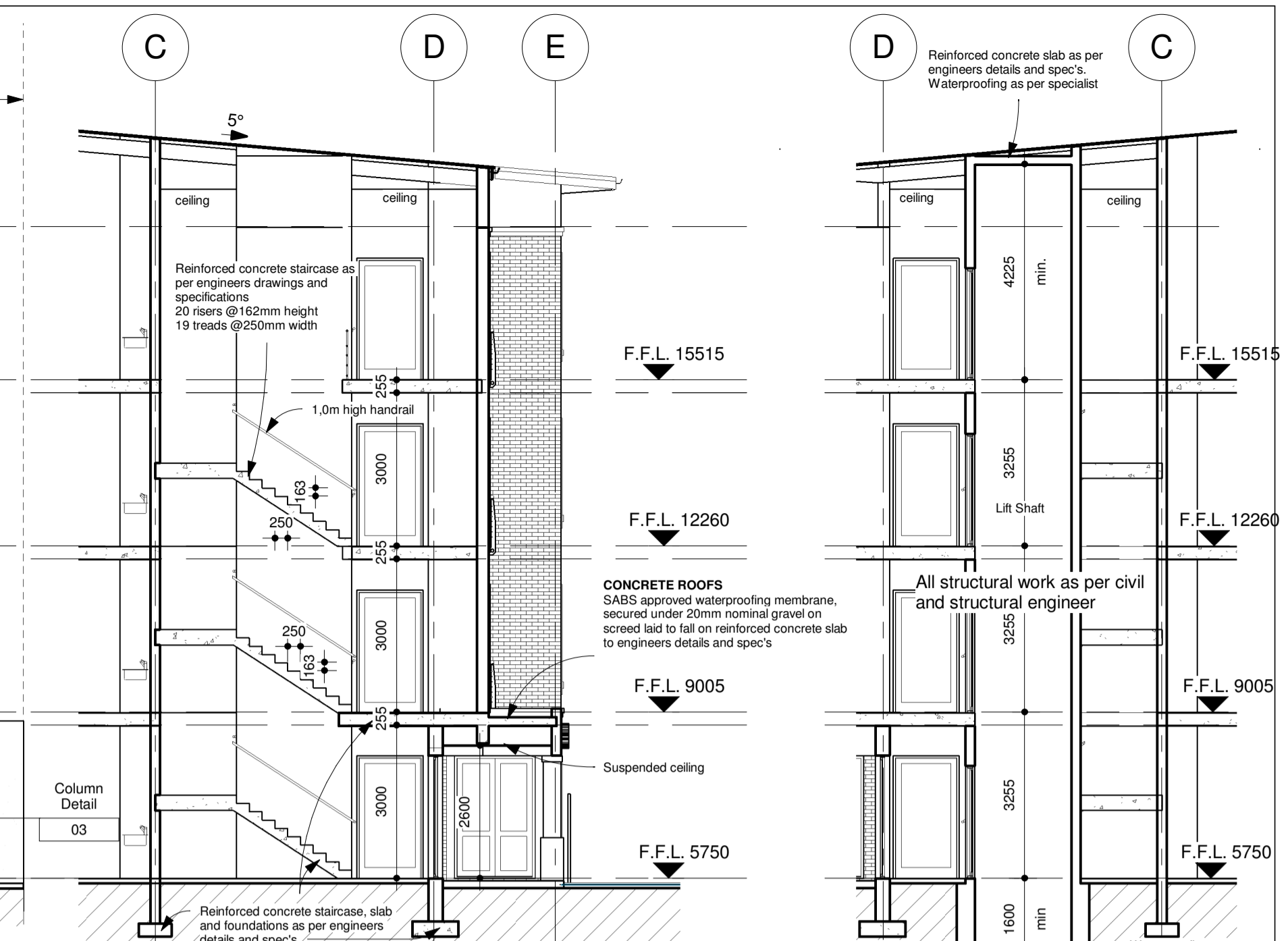

Section B-B
1 : 100

Section E-E
1 : 100

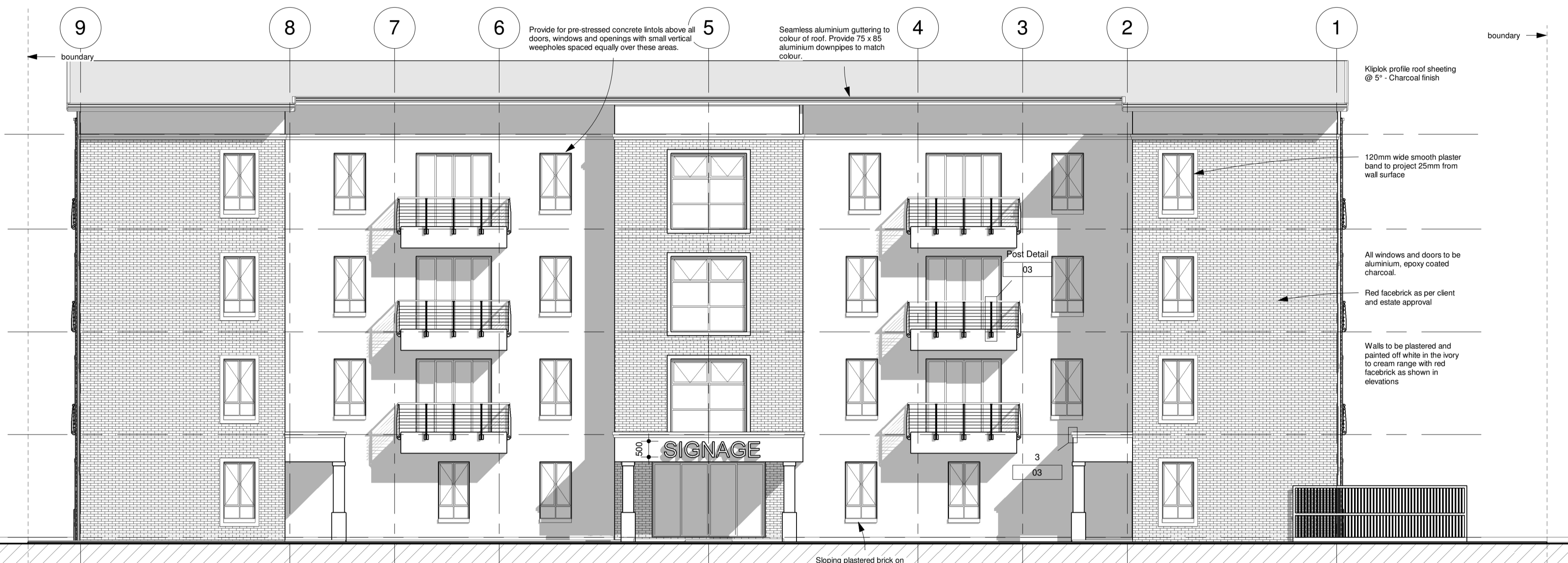

South Elevation
1 : 100

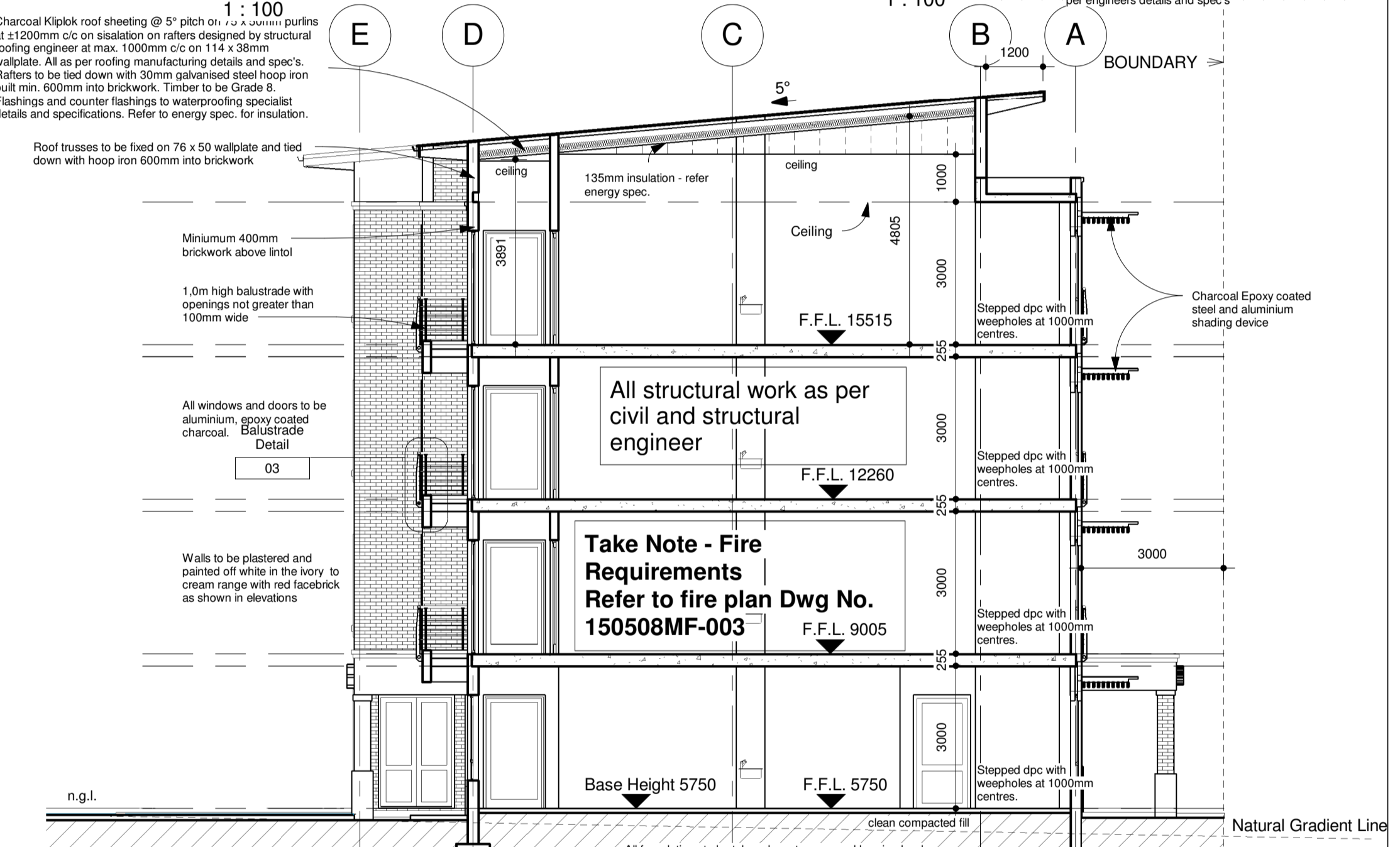

Section A-A
1 : 100



East Elevation
1 : 100



West Elevation
1 : 100

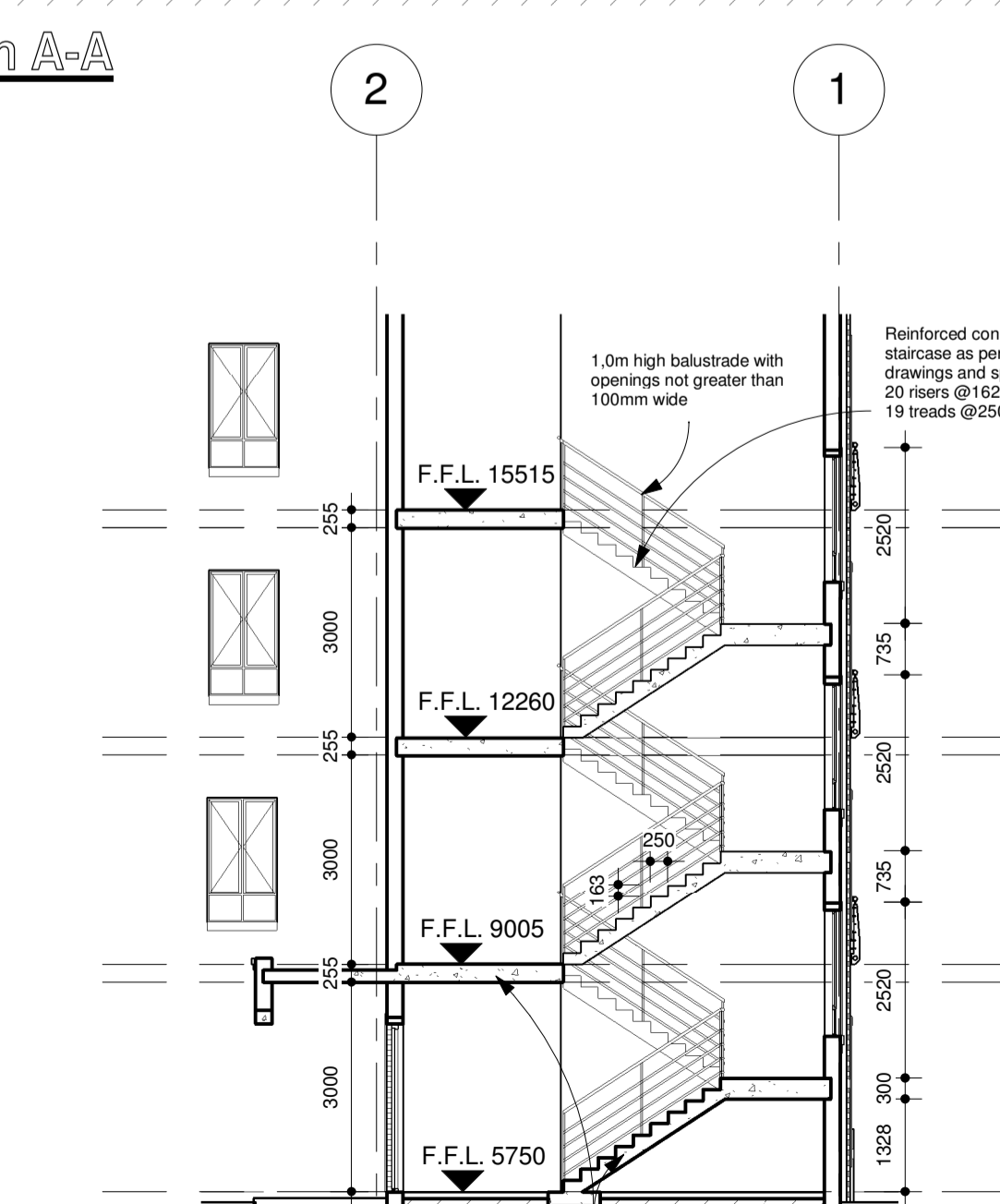

Section C-C
1 : 100

SITE COPY

This design is copyright and remains the property of the designer. All dimensions & levels to be checked on site before any work commences. Only figured dimensions to be followed do not scale from drawing.

pierre malan architect
b.arch. b.arch. (sa) arch. (sa) Reg. No. 6225
IN ASSOCIATION WITH

Donovan Young Architecture
SACAP T0469
10 Friesland Street, Durbanville
Cell: 082 424 6314
Fax: 0866743108
Email: dmarchi1966@gmail.com
Web: www.dmacharchi.co.za

Client: **CROSSFIRE PROPERTIES**

Project: **Proposed Office's Erf 19525, Paardevlei, Somerset West**

Council Submission Elevations & Sections

Drawing number: **2015/19525 - 04**

Revision: **A**

Date: **June 2016**

Date Plotted: 08/07/2016 11:38:37
Scale: 1 : 100

